

Wolverton Homes

Built with Integrity

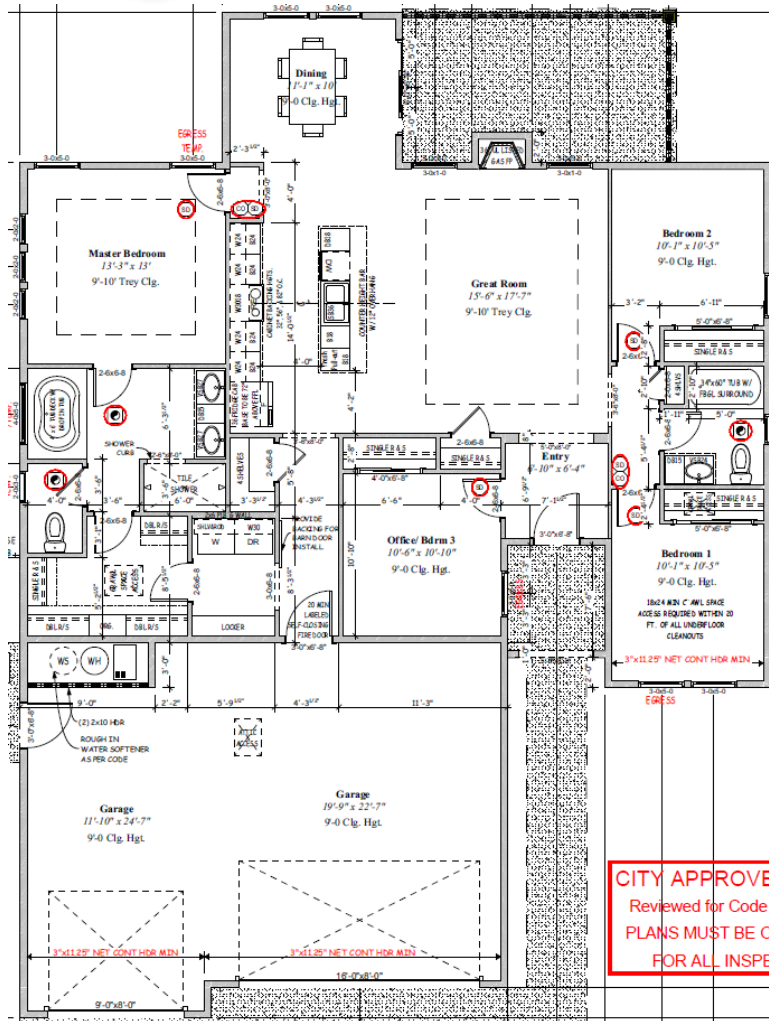

1197 FRANK HENRY RD TWIN FALLS,
ID 83301

Estimated Completion Date: Spring 2025

Price: \$453,900

Beds: 4

Baths: 2

SqFt: 1711

Age: Under Construction

Garage Type: Attached

Garages: 3

Type: Single Family

Land Size: Standard Lot

6000-9999 SF

Subdivision: Perrine Point

Year Built: 2025

Contact for more details:

Wolverton Homes of Twin Falls

Brad Leggett | Phone: 208-280-1001 | BradL@Wolvertonhomes.com

* Price good for two days from time stamp 04/25/2025