

Wolverton Homes

Built with Integrity

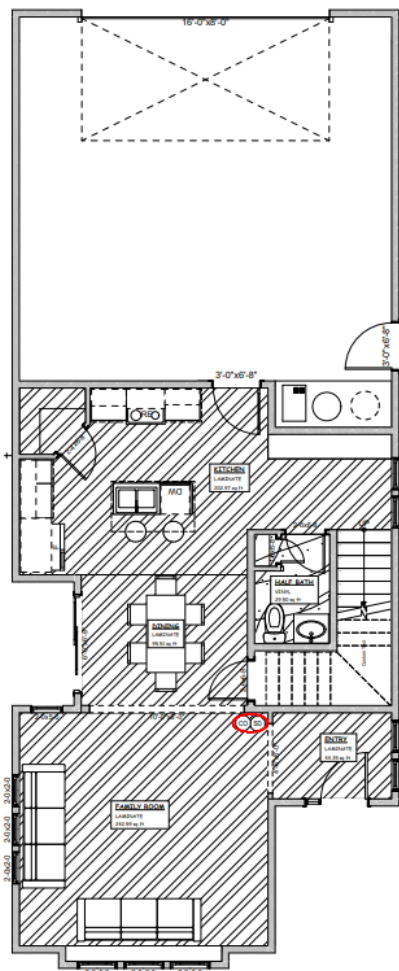

scan QR code for pricing



Main Finish Floor Plan

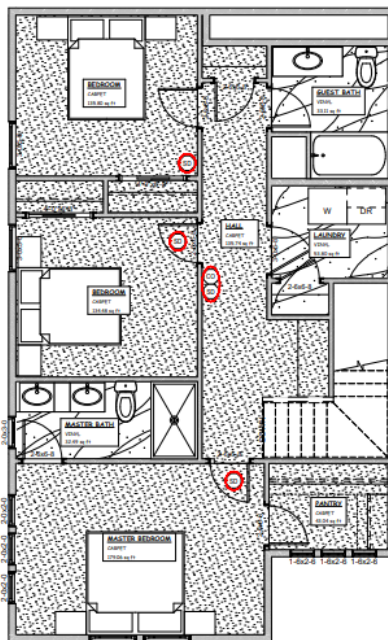

Second Floor Finish Plan



928 CRESTVIEW DRIVE TWIN FALLS, ID 83301

Estimated Completion Date: Feb 2023

Price: \$399,900 **Beds:** 3 **Baths:** 2.5
SqFt: 1693 **Age:** Under Construction **Garage Type:** Attached
Garages: 2 **Type:** Single Family **Land Size:** Sm Lot 5999 SF
Year Built: 2023

Subdivision: Perrine Pointe

Contact for more details:

Wolverton Homes of Twin Falls

Brad Leggett | Phone: 208-280-1001 | BradL@Wolvertonhomes.com

Rui Gomes | Phone: 208-731-2387 | Rui@Wolvertonhomes.com