Wolverton Homes

Built with Integrity

scan QR code for pricing

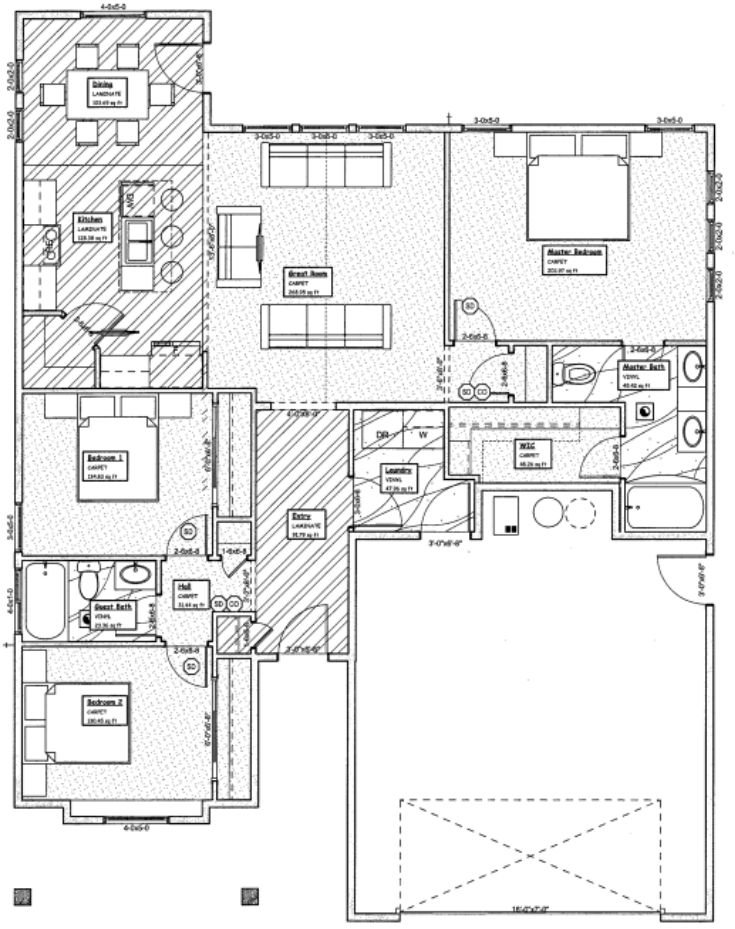

919 LATEMAR RD JEROME, ID 83338

Estimated Completion Date: Summer 2023

Price: $349,900 **Beds:** 3 **Baths:** 2
SqFt: 1449 **Age:** Under Construction **Garage Type:** Attached
Garages: 2 **Type:** Single Family **Land Size:** None
Subdivision: Pheasant Heights **Year Built:** 2022

Contact for more details:

Wolverton Homes of Twin Falls
Brad Leggett | Phone: 208-280-1001 | BradL@Wolvertonhomes.com
Rui Gomes | Phone: 208-731-2387 | Rui@Wolvertonhomes.com